

LEGEND:

Red line indicates boundary of licensed area.

NOTES

CONSUMPTION OF ALCOHOL AND LICENSEABLE ACTIVITIES TAKE PLACE ANYWHERE WITHIN THE PREMISES.
THE POSITION OF ANY LICENSE FURNITURE IS SHOWN FOR DIAGNOSTIC PURPOSES ONLY.
THE LOCATION OF FIRE EQUIPMENT IS SHOWN ON THE DATE HEREOF BUT MAY BE MOVED WITH THE CONSENT OF THE FIRE OFFICER.

LEGEND

FIRE SIGNAGE
(EXACT LOCATION TO BE ADDED ON-SITE)

- ILLUMINATED FIRE EXIT SIGN
- ILLUMINATED FIRE EXIT SIGN (DIRECTIONAL)
- FIRE DOOR KEEP LOCKED (S14)
- FIRE DOOR KEEP CLOSED (S13)
- FIRE DOOR KEEP LOCKED TAIL SAFE OPERATIONAL CONTROL (S14FSD)
- FIRE ESCAPE KEEP CLEAR (S20)

DOOR TYPE KEY

- FD02
- FD03
- FD00
- FD01
- FD04
- STANDARD NON-RATED DOOR
- AREA COVERED WITH A SYSTEM OF ESCAPE LIGHTING THAT WILL ILLUMINATE THE AREA UPON FAILURE OF THE MAIN LIGHTING POWER SUPPLY TO A SURVEYOR STANDARD TO ENABLE PERSONS TO LEAVE THE AREA SAFELY. THE ESCAPE LIGHTING SYSTEM SHALL CONFORM TO THE BRITISH STANDARD CURRENT AT THE TIME OF ITS INSTALLATION AND A CERTIFICATE TO THE EFFECT MUST BE PROVIDED WITH THE FIRE CERTIFICATE.
- DOORS WHICH ARE PROVIDED WITH PANEGLAZES, THERE MUST BE A NOTICE ADJACENT TO THE PANEGLAZES INDICATING THE USE OF OPENING (MIN 50mm HIGH LETTERING)

FIRE SAFETY EQUIPMENT
(EXACT LOCATION TO BE ADDED ON-SITE)

- FIRE EXTINGUISHER - DRY POWDER
- FIRE EXTINGUISHER - CARBON DIOXIDE
- FIRE EXTINGUISHER - FOAM
- FIRE EXTINGUISHER - WATER
- FIRE EXTINGUISHER - MULTI PURPOSE
- FIRE BLANKET
- AUTOMATIC SMOKE DETECTOR
- AUTOMATIC HEAT DETECTOR
- COMBINED AUTOMATIC SMOKE/HEAT DETECTOR
- FIRE ALARM CALL POINT
- AUDIBLE WARNING DEVICE

PROPOSED LICENSING PLAN
SCALE 1:100

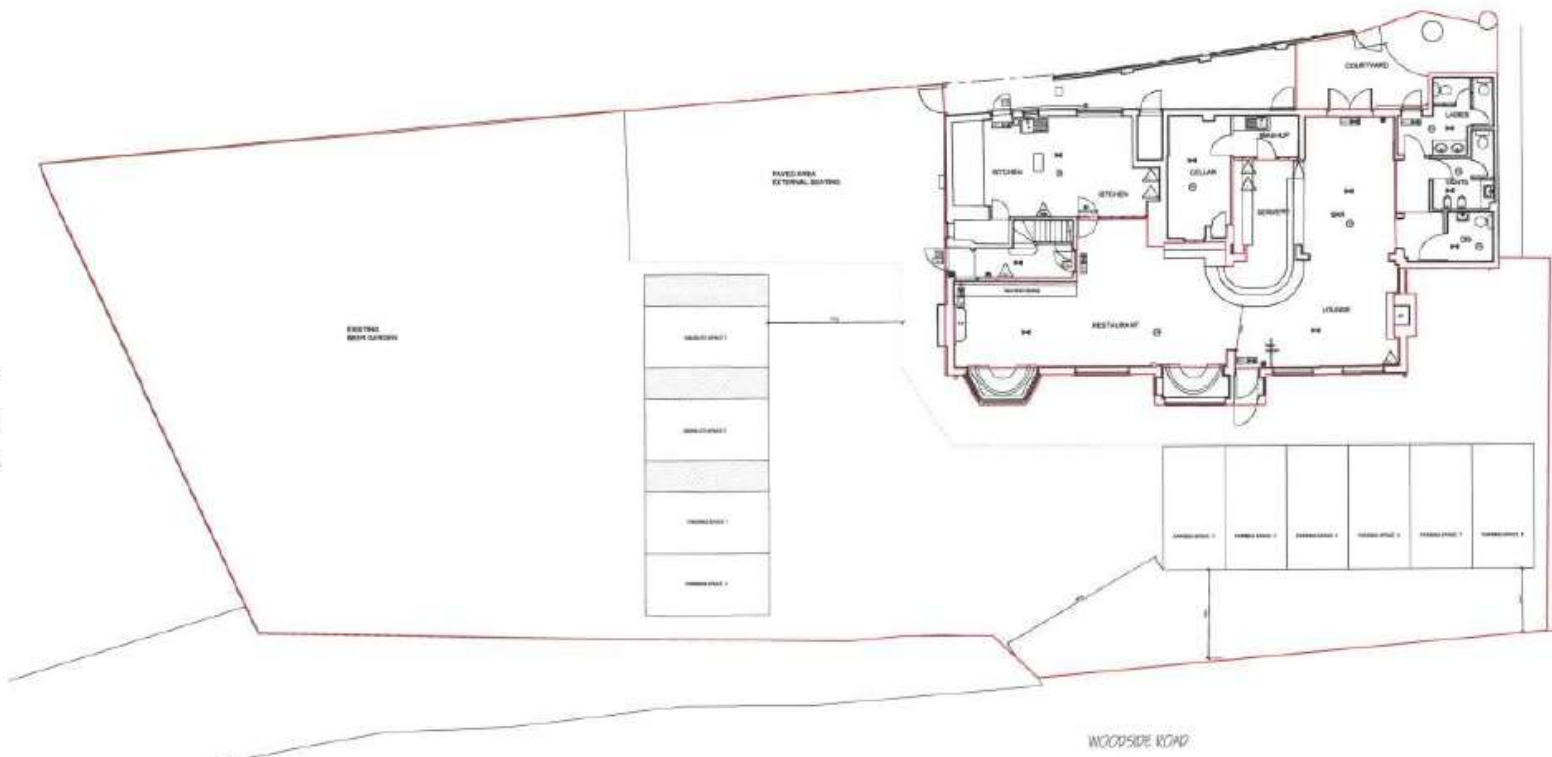

NOTES:

1. The building is a structure of stone masonry on a concrete foundation. The structure is a two-storey building with a total height of 10.5m. The building is situated on a plot of 100m x 100m. The building is situated on a plot of 100m x 100m. The building is situated on a plot of 100m x 100m.

NOTES:

2. The building is a structure of stone masonry on a concrete foundation. The structure is a two-storey building with a total height of 10.5m. The building is situated on a plot of 100m x 100m. The building is situated on a plot of 100m x 100m. The building is situated on a plot of 100m x 100m.

NOTES:

3. The building is a structure of stone masonry on a concrete foundation. The structure is a two-storey building with a total height of 10.5m. The building is situated on a plot of 100m x 100m. The building is situated on a plot of 100m x 100m. The building is situated on a plot of 100m x 100m.

NOTES:

4. The building is a structure of stone masonry on a concrete foundation. The structure is a two-storey building with a total height of 10.5m. The building is situated on a plot of 100m x 100m. The building is situated on a plot of 100m x 100m. The building is situated on a plot of 100m x 100m.

NOTES:

5. The building is a structure of stone masonry on a concrete foundation. The structure is a two-storey building with a total height of 10.5m. The building is situated on a plot of 100m x 100m. The building is situated on a plot of 100m x 100m. The building is situated on a plot of 100m x 100m.

TIBBATS ABEL
Interior Architects

Manchester London
Barnsley Doncaster
Derby Stoke Newington
Sheffield

Tel: +44 (0) 1274 741 1111 Fax: +44 (0) 1274 741 1111
E: info@tibbatsabel.com W: www.tibbatsabel.com

Greene King PP

The Rose and Crown
Winkfield

Planning No: **1761**

Proposed Licensing Plan

Date: 18.09.18
Scale: 1:50
Sheet No: DT
Site No: 1761

Revision:

Rev	Description	Date
1	Issue for consultation	18.09.18
2	Issue for consultation	18.09.18
3	Issue for consultation	18.09.18

Planning Number: **1761-L01**